

PLAN OF SURVEY
OF PART OF BLOCK A
REGISTERED PLAN N° 31
AND OF PART OF LOTS N AND O
REGISTERED PLAN N° 37
CITY OF PETERBOROUGH
COUNTY OF PETERBOROUGH

SCALE - 1 INCH = 30 FEET



NOTICE: DISTANCES SHOWN ON THIS PLAN ARE IN FEET AND CAN BE CONVERTED TO METRES BY MULTIPLYING BY 0.3048.

© BENINGER SURVEYING LTD. 2000

ASSOCIATION OF ONTARIO
 LAND SURVEYORS
 PLAN REGISTRATION FORM
 1330209



SURVEYOR'S REAL PROPERTY REPORT

THIS PLAN IS TO BE READ IN CONJUNCTION WITH A LETTER DATED 27 NOVEMBER 2000.

THIS REPORT HAS BEEN PREPARED FOR THE USE OF
 WYAN BAKER.

SURVEYOR'S CERTIFICATE

I CERTIFY THAT:

1. THIS SURVEY AND PLAN ARE CORRECT AND IN ACCORDANCE WITH THE SURVEYS ACT AND THE SURVEYORS ACT AND THE REGULATIONS MADE UNDER THEM.
2. THE SURVEY WAS COMPLETED ON NOVEMBER 17th, 2000.

27 NOVEMBER 2000
 PETERBOROUGH, ONTARIO

JOHN S. DUNCAN
 Ontario Land Surveyor

LEGEND & NOTES

- BE BENINGER SURVEY MONUMENT, FOUND.
- CL BENINGER SURVEY MONUMENT, PLANNED.
- WT BENINGER WITNESS.
- PA BENINGER PEGGE & LYONS O.L.S.
- BT BENINGER BENTHOPE SURVEYING LTD.
- EAP BENINGER ELLIOTT & PARR O.L.S.
- HP BENINGER HERRICK & PARR O.L.S.
- PL BENINGER PLAN RD-37.
- ⊙ BENINGER UTILITY POLE.

MEASUREMENTS ARE TAKEN TO THE FACE OF DWELLINGS.

BEARINGS SHOWN HEREON ARE ASTROMONIC, DERIVED FROM THE EAST LIMIT OF WYST. R-344849, SHOWN ON PLAN OF SURVEY BY W.A. BENINGER O.L.S. DATED 28 AUGUST 1991 AS HAVING A BEARING OF N18°45'00"W.

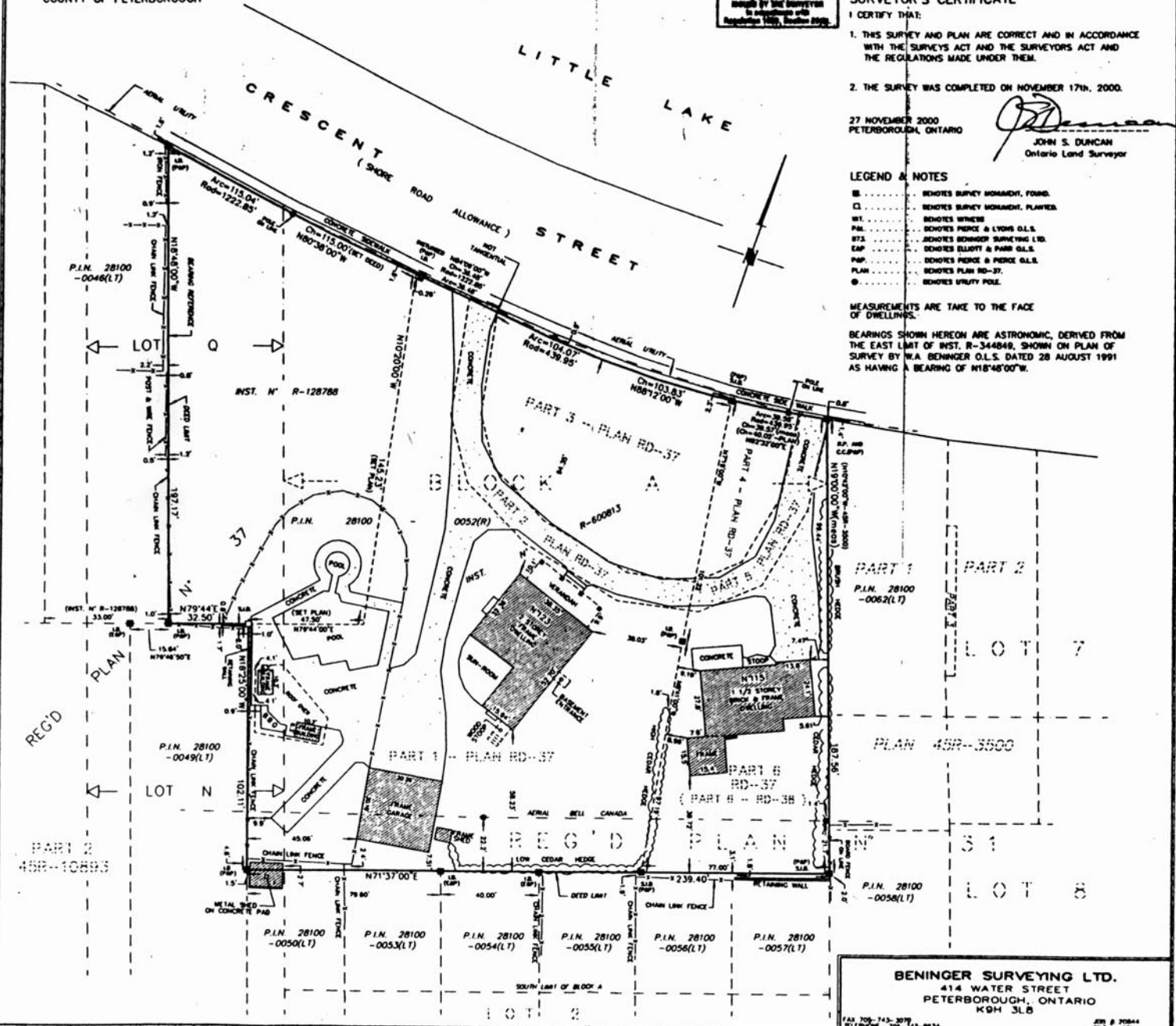

BENINGER SURVEYING LTD.
 414 WATER STREET
 PETERBOROUGH, ONTARIO
 K9H 3L8

FAX 705-743-3079
 TEL 705-743-8934
 2000 © 2004
 REG 431