

PLAN OF SURVEY
 OF PART OF TOWN PLOT LOT 56
 STEWART PLAN
 TOWN OF PORT HOPE
 COUNTY OF NORTHUMBERLAND
 (FORMERLY COUNTY OF DURHAM)

SCALE: 1 INCH = 20 FEET

1975

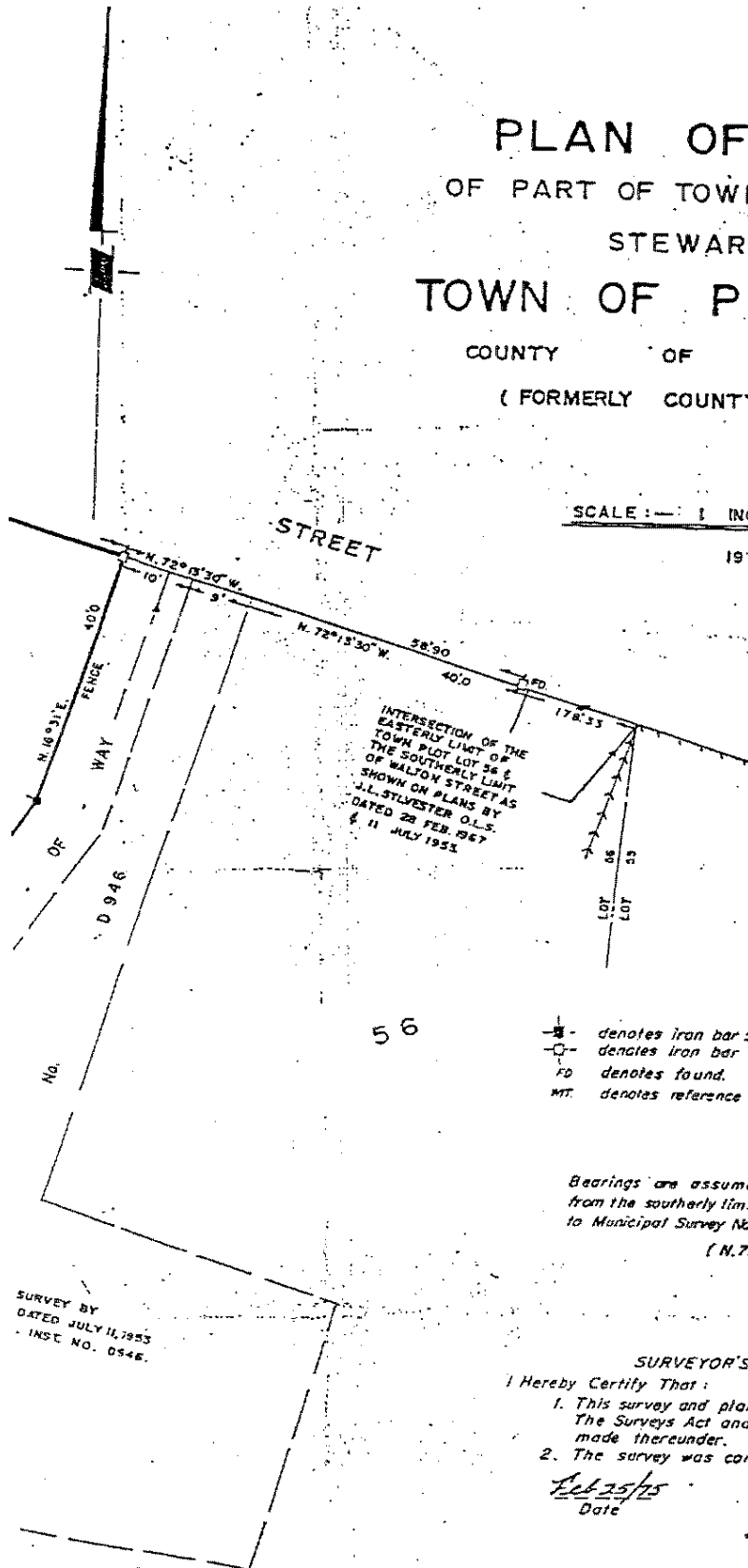

- I- denotes iron bar 5/8" sq. x 2' long planted.
- O- denotes iron bar 1" sq. x 4' long planted.
- FD denotes found.
- MT. denotes reference monument

Bearings are assumed astronomic and are derived from the southerly limit of Walton Street according to Municipal Survey No. 774 of Cavan Street.
 (N.72°13'30"W.)

SURVEY BY
 DATED JULY 11, 1975
 INSC. NO. 0546.

SURVEYOR'S CERTIFICATE

- I Hereby Certify That:
1. This survey and plan are correct and in accordance with The Surveys Act and The Registry Act and the regulations made thereunder.
 2. The survey was completed on February 21, 1975.

Feb 25/75
 Date

K.F. Lashley
 K.F. Lashley O.L.S.

KEITH F. LASHLEY LIMITED
 ONTARIO LAND SURVEYORS
 COBOURG ONTARIO
 P.O. BOX 26 416-372-7033

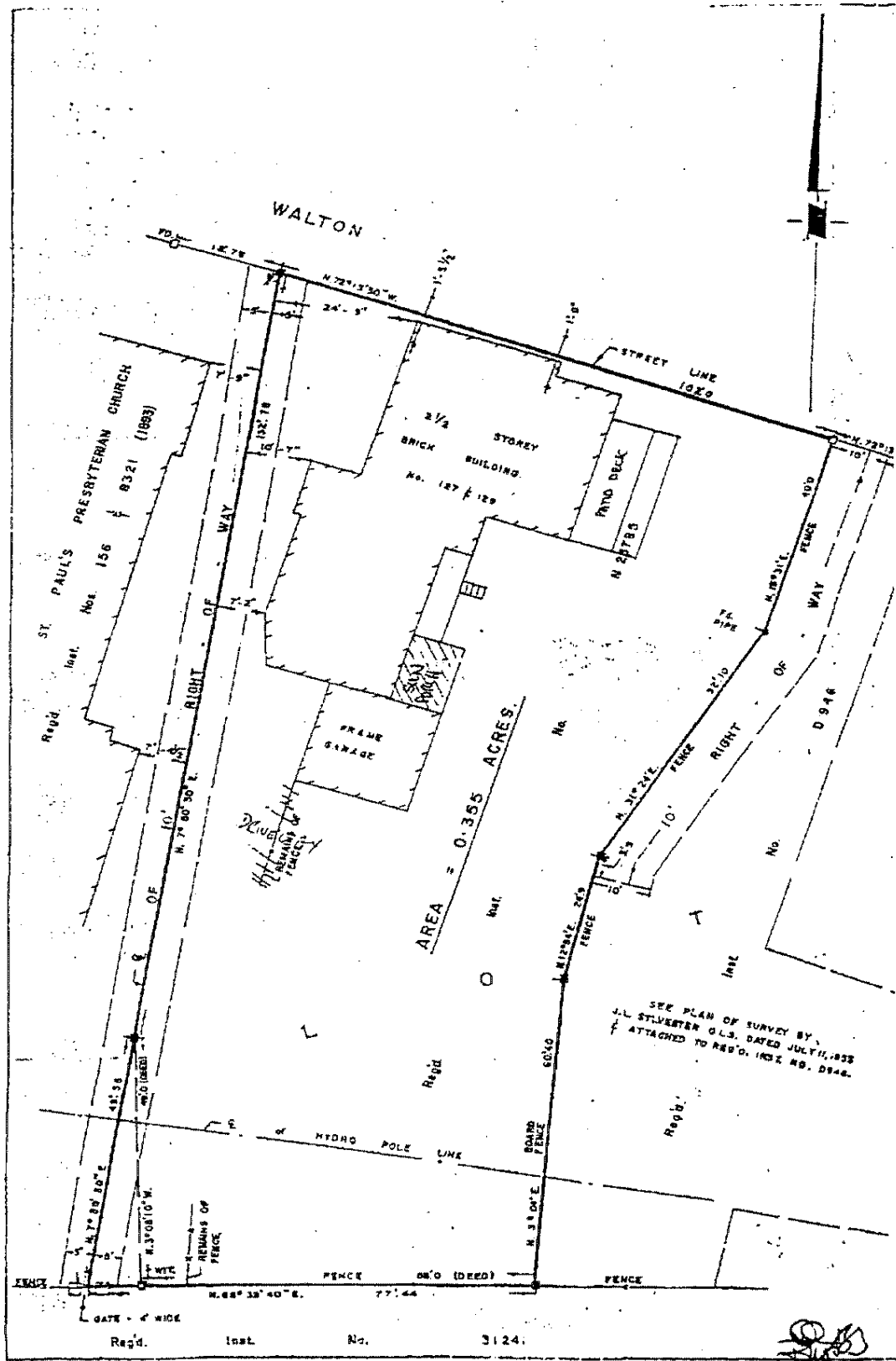

WALTON

SEE PLAN OF SURVEY BY
J.L. SILVESTER G.L.S. DATED JULY 11, 1933
ATTACHED TO REG'D. INSTR. NO. D 946.

AREA = 0.355 ACRES

Reg'd. Instr. No. 156
ST. PAUL'S PRESBYTERIAN CHURCH
8321 (1893)

Reg'd. Instr. No. 3124

[Handwritten signature]

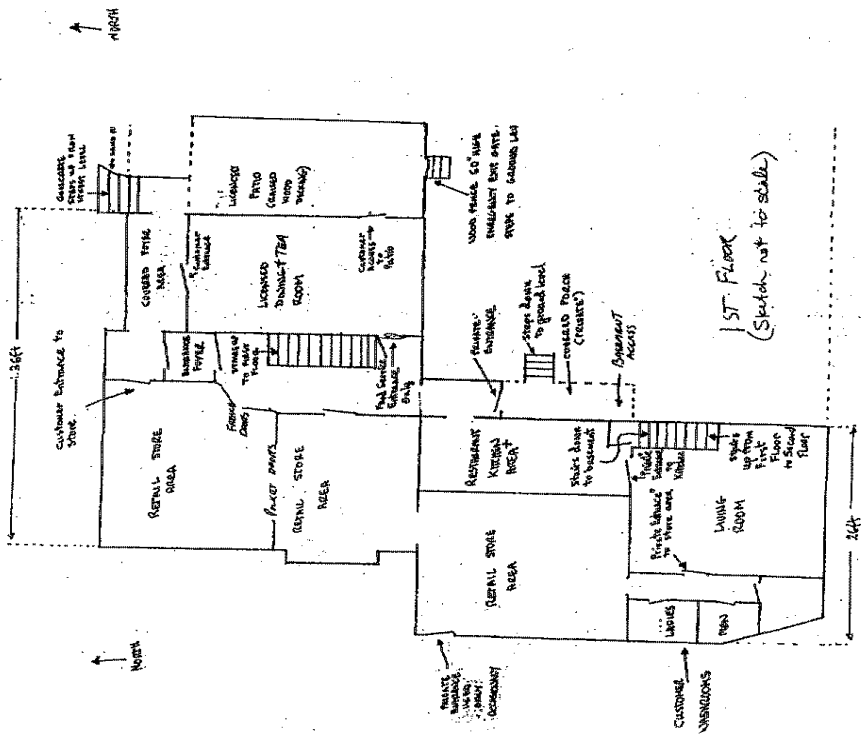

1st Floor
(Sketch not to scale)

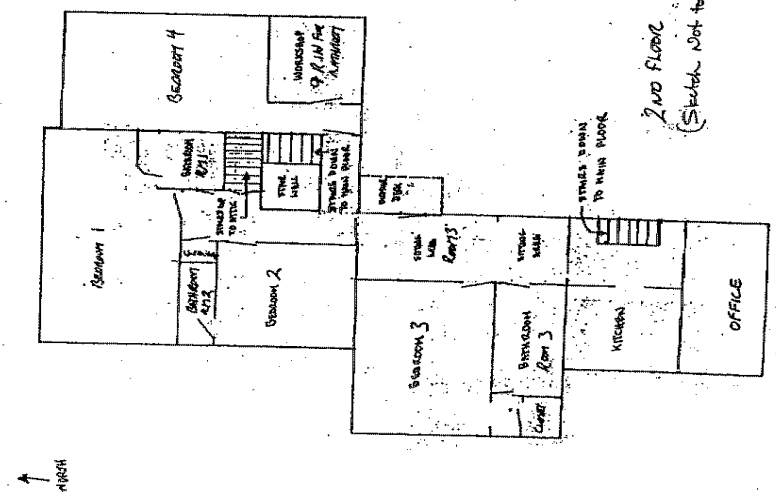

2nd Floor
(Sketch not to scale)

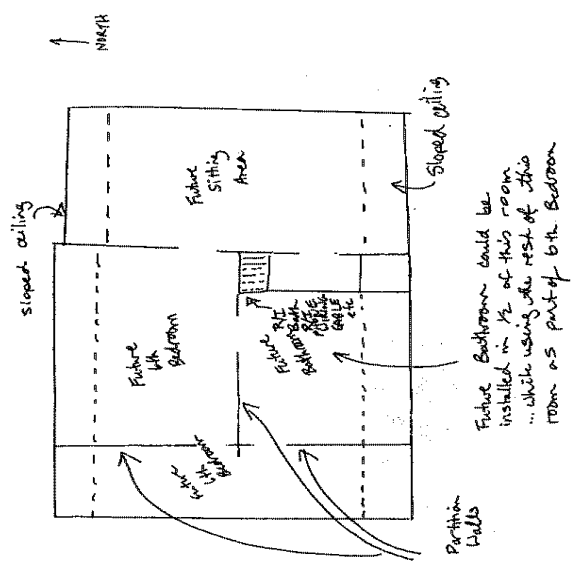

3rd Floor
(Sketch not to scale)

Future Bedroom could be installed in 1/2 of this room ... while using the rest of this room as part of both Bedroom

Partition Walls

Sloped ceiling

sloped ceiling

NORTH

STAIRS DOWN TO MAIN FLOOR

NORTH

PRIVATE ENTRANCE TO RESTAURANT

CUSTOMER WINDOWS

WOOD PANELS TO HALLWAY ENLARGED FOR PARTS STAIR TO BATHROOM

ENTRANCE

STAIRS DOWN TO RESTAURANT

ENTRANCE

ENTRANCE

ENTRANCE

ENTRANCE

ENTRANCE

ENTRANCE

ENTRANCE

ENTRANCE

ENTRANCE

ENTRANCE

ENTRANCE

ENTRANCE

ENTRANCE